Departement Bau
Tiefbauamt

Stadt Winterthur

Konradstrasse
Rudolf- bis Neuwiesenstrasse

Kanalersatz / Kanalumlegung
Neuwiesenstrasse bis Rudolfstrasse

Normalprofil 1:50
Ausführungsprojekt

7

Gez.	ps	Datum	22.06.2015	Plan Nr.	1407-80-07
Gep.	rb	Plan Gr.	80 x 137	Konto Nr.	51797

Änderungen

A	24.08.2015	Korrekturen gem. SE (Graben U4 bei Profil 5)
B		
C		
D		
E		

Flütsch Ingenieure
Römerstrasse 237 8404 Winterthur
Tel. 052 212 75 80 Fax 052 212 75 81 info@flue.ch

Normalprofil 1, 1:50
Konradstrasse km 286.272

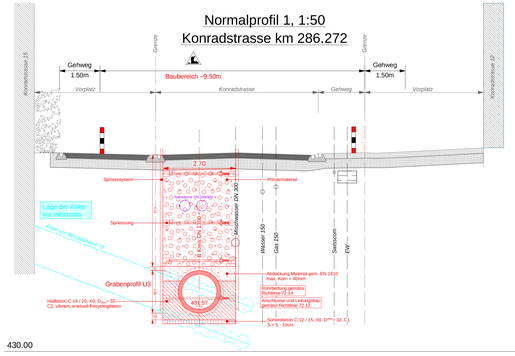

Normalprofil
Neuwiesenstrasse km 198.793

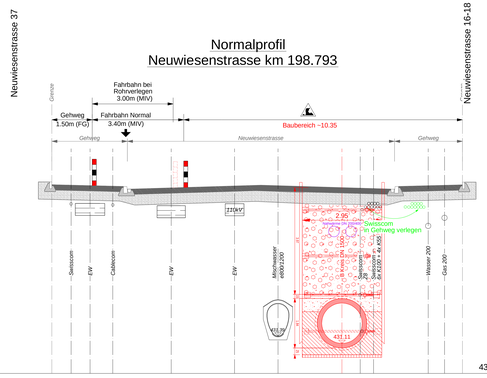

Normalprofil 3, 1:50
Neuwiesenstrasse km 10.000

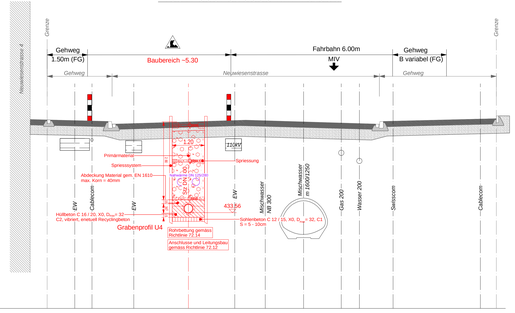

Normalprofil 4, 1:50
Rudolfstrasse km 527.50

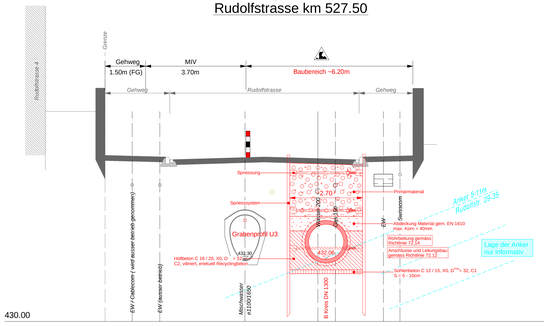

Normalprofil 5, 1:50
Rudolfstrasse km 456.25

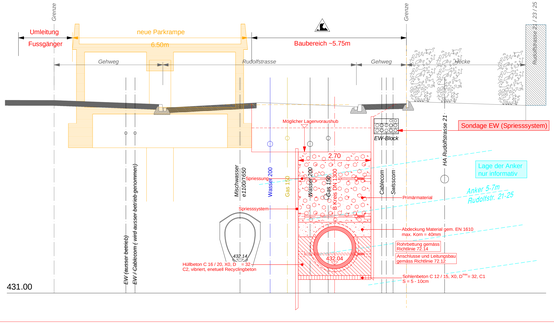

Normalprofil
Wartstrasse 34

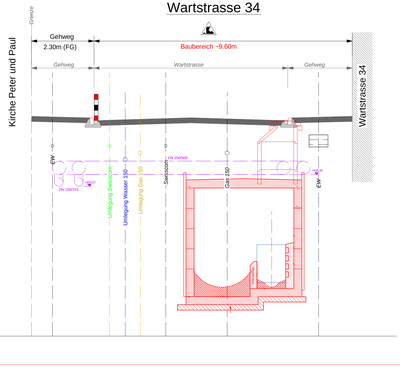
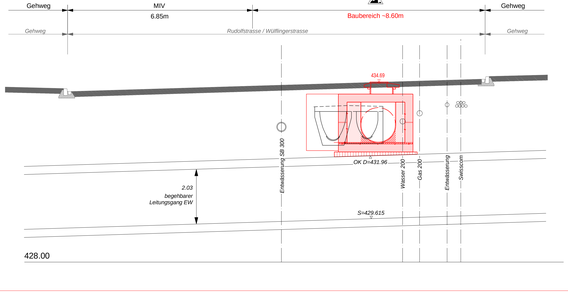
Normalprofil 7, 1:50
Rudolfstrasse Km 562.30