Departement Schule und Sport

Stadt Winterthur

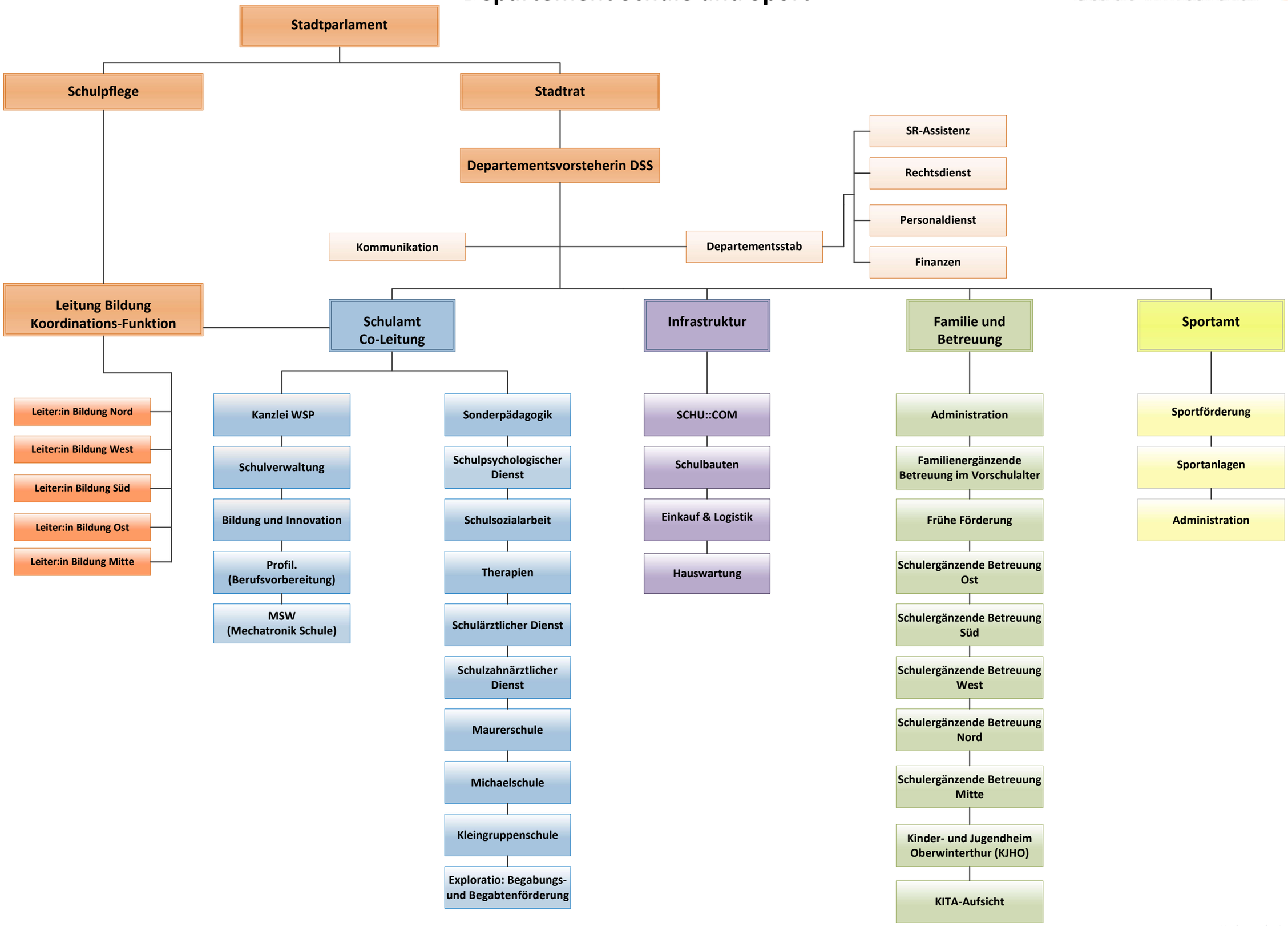

Gültig ab August 2025