Departement Schule und Sport

Stadt Winterthur

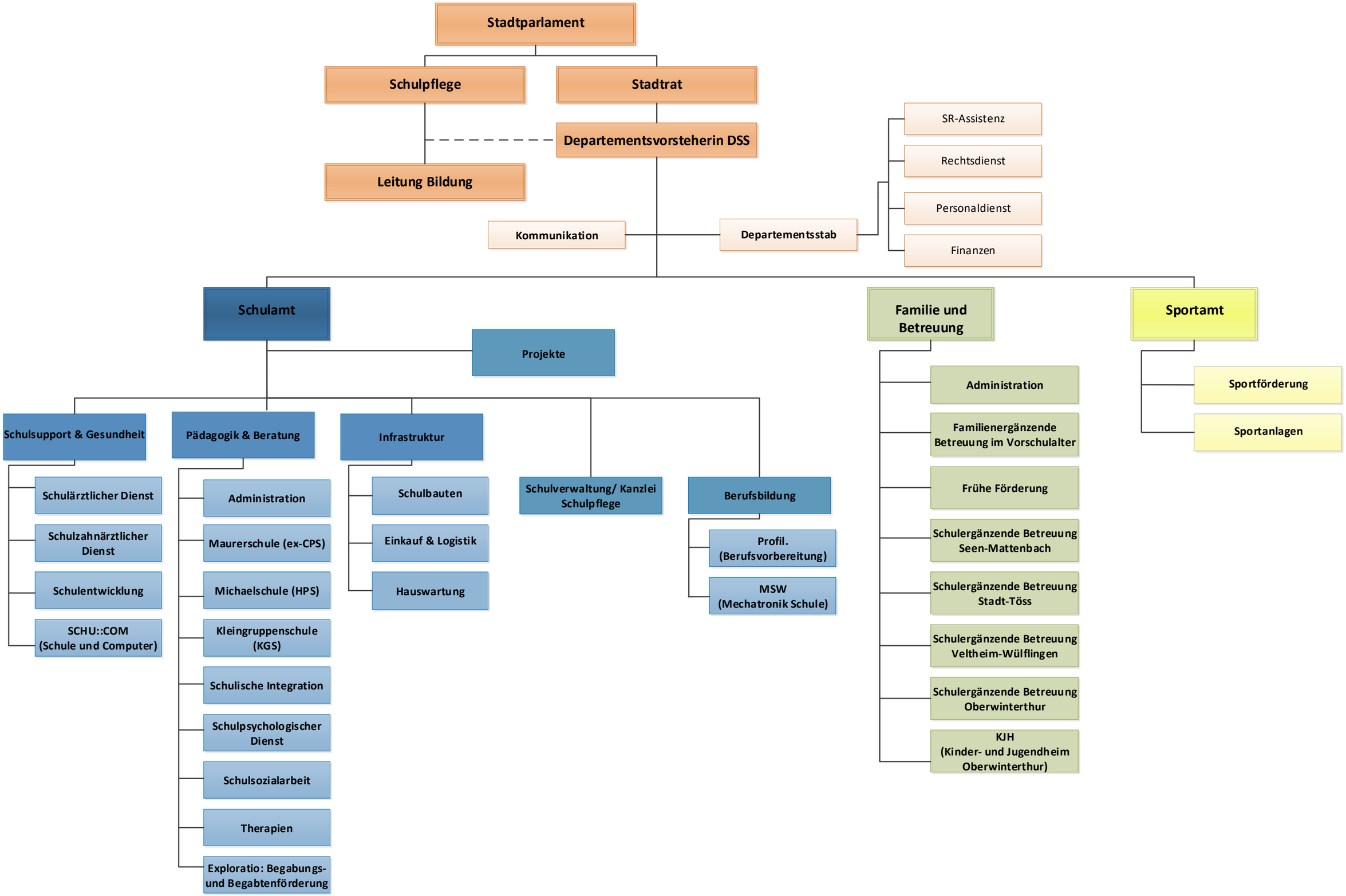

gültig ab 31.01.2024