Departement Schule und Sport

Stadt Winterthur

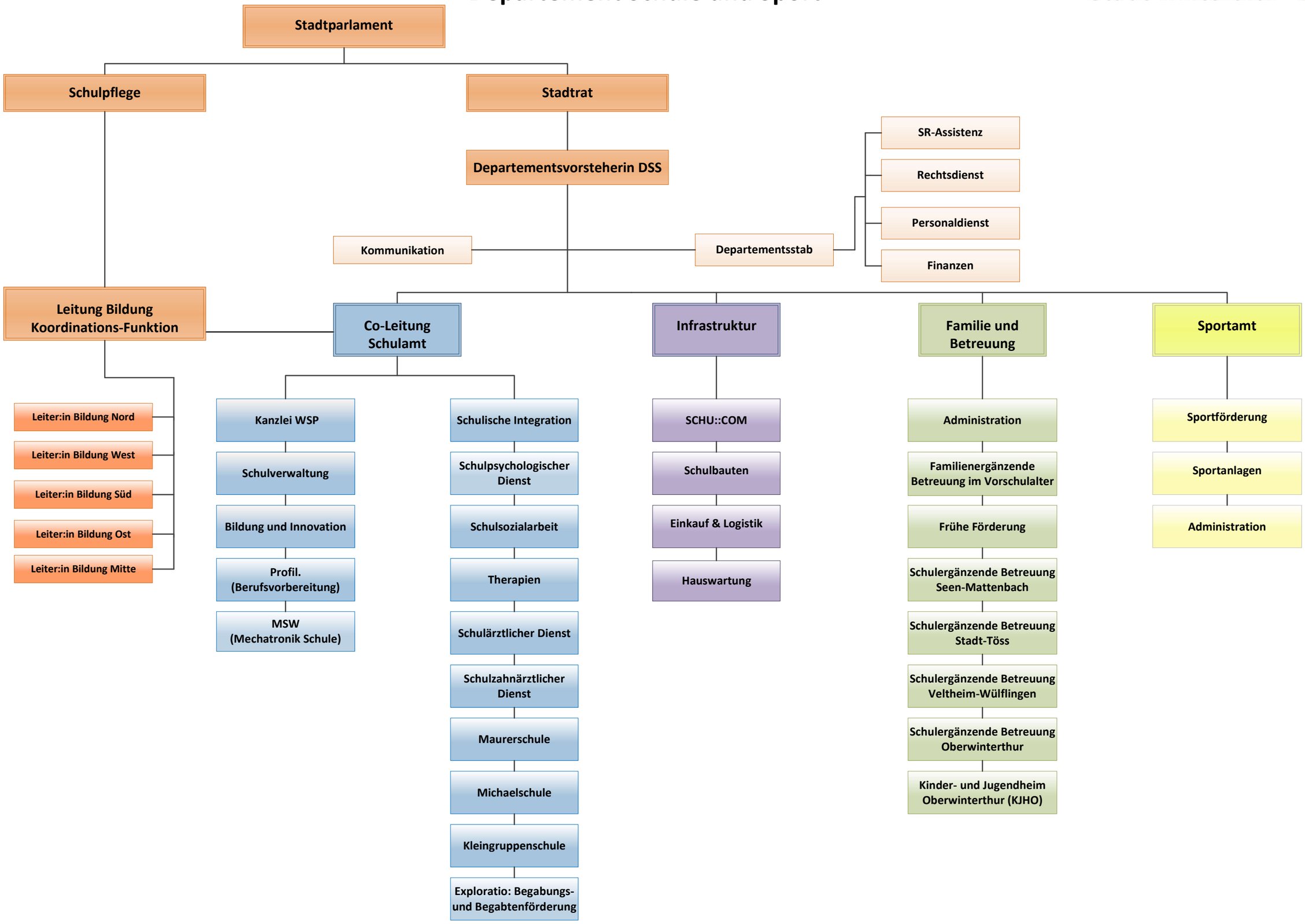

Gültig ab Januar 2025