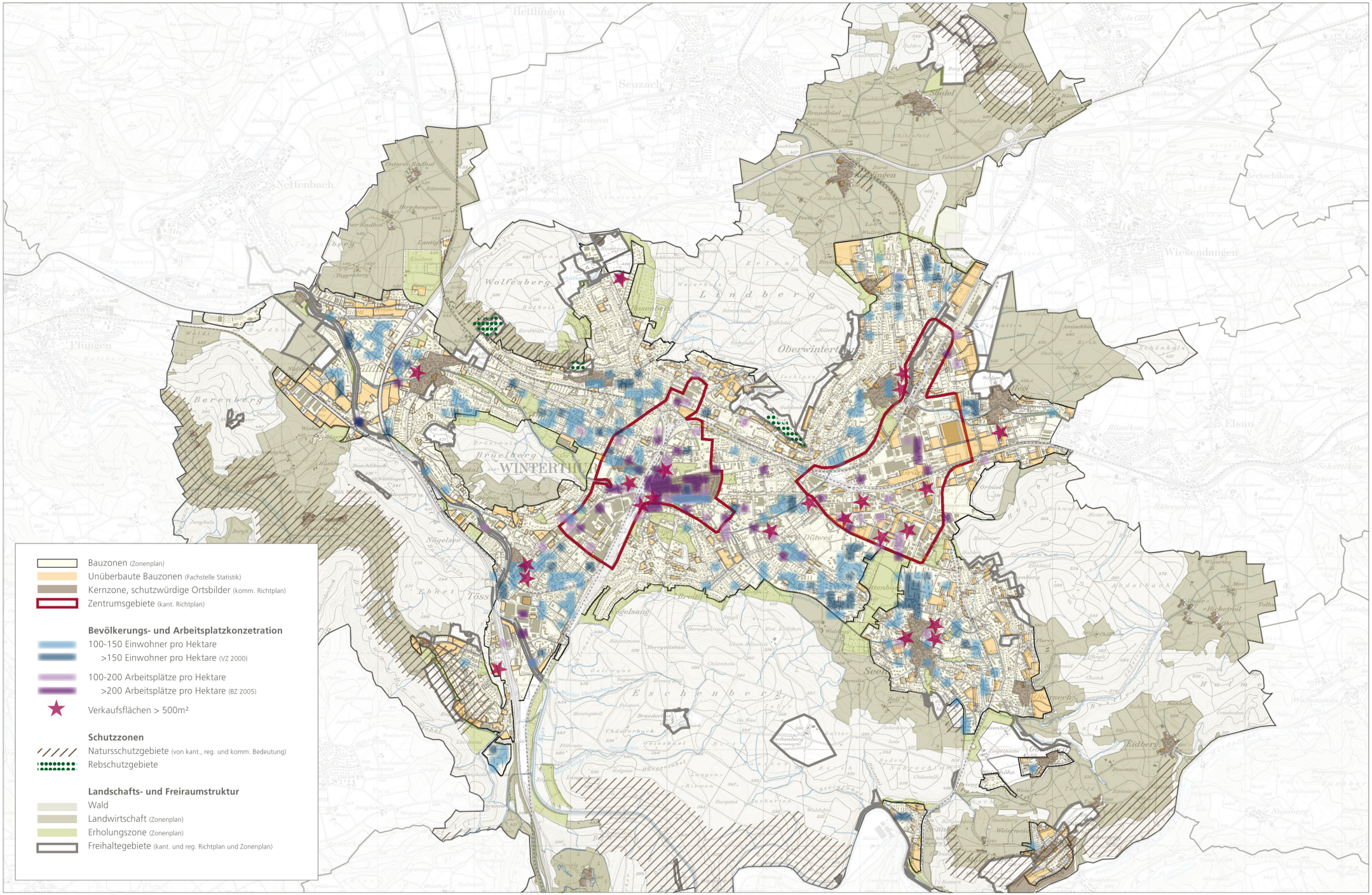

sGVK Winterthur 2010

Ist-Zustand

Siedlung / Strassenraum

Ernst **Basler + Partner**

Juli 2011